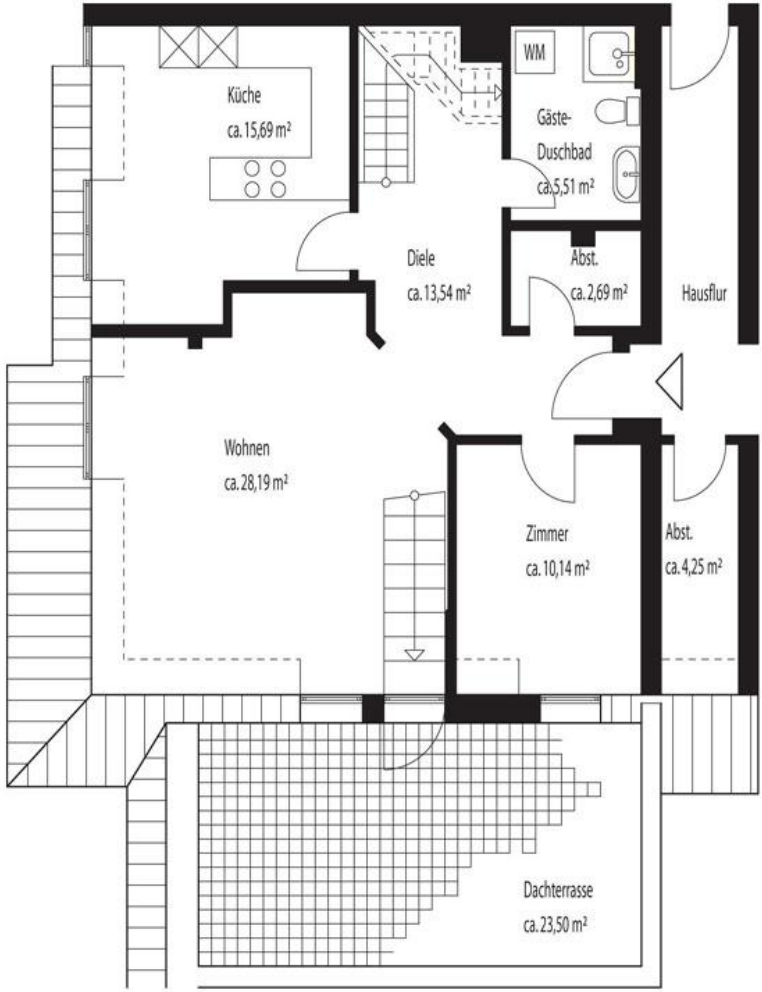
Küche
ca. 15,69 m²
WM
Gäste-
Duschbad
ca. 5,51 m²
Diele
ca. 13,54 m²
Abst.
ca. 2,69 m²
Hausflur
Wohnen
ca. 28,19 m²
Zimmer
ca. 10,14 m²
Abst.
ca. 4,25 m²
Dachterrasse
ca. 23,50 m²

N

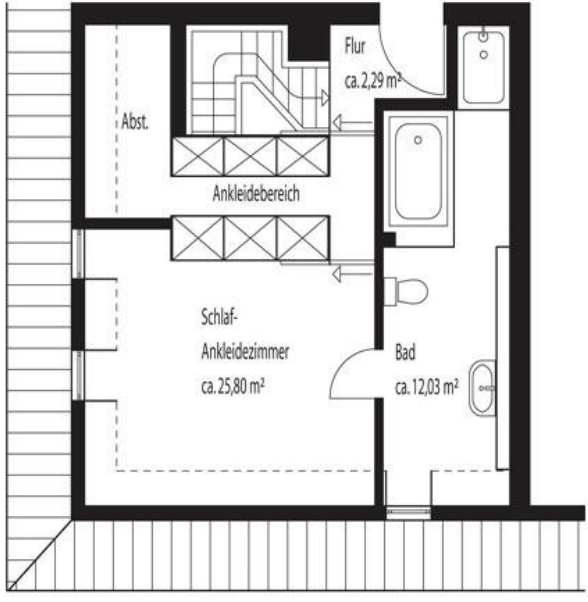
Flur
ca. 2,29 m²
Abst.
Ankleidebereich
Schlaf-
Ankleidezimmer
ca. 25,80 m²
Bad
ca. 12,03 m²

N